PAGE	220

BY	CHK	REVISION RECORD MODIFICATIONS	DATE	REV.
ALLEN		RELEASE TO PRODUCTION	2007,9,8	1.0

SPECIFICATION
Current Rate: 3 AMP
Insulation Resistance: 1000mΩMin
Contact Resistance: 20mΩMax
Dielectric voltage: 1000V AC for one minute
Operation Temperature: -55℃to +105℃

MATERIAL
Insulator: Polyester,UL94v-0
◎Standard: P.B.T
Contact Pin F: Phosphor Bronze
M: Brass
Shell-Steel zinc plated or tin plated or nickel plated Screw-Brass nickel plated

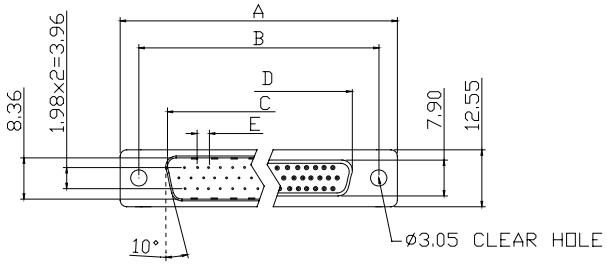

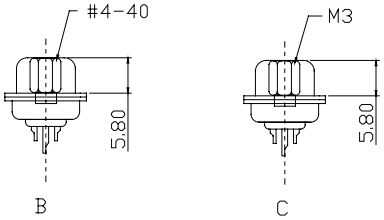

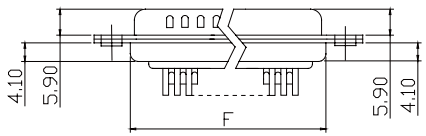

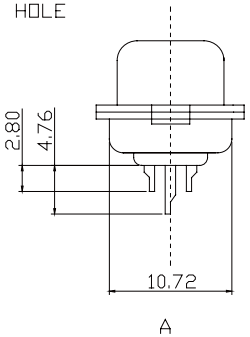

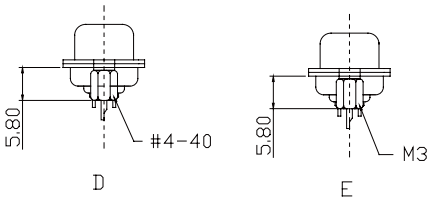

Dimensions

POSITION	A	B	C	D	E	F
15	30.81	24.99	16.92	16.33	2.29	19.20
26	39.14	33.32	25.50	24.66	2.29	27.70
44	53.04	47.04	38.96	38.38	2.29	41.10
62	69.32	63.50	55.42	54.84	2.41	57.30

ORDER INFORMATION

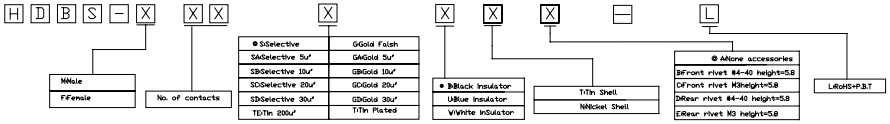

APPRO	CHECK	DRAWN	PART NO.	HDBS-XXXXXXX-L		
			ITEM NO.			
			DRAW NO.			
			UNIT	mm	SCALE	no
			TOLER		NO.	

DESCRIPTION

Tel: 0769 22020068 Fax: 0769 22020069 E-mail: sales@vigortec.com